

2022 KOHO PONO CANDIDATE QUESTIONNAIRE

Q1 Do you support self-determination for/by the indigenous peoples of Hawai'i?

Q2 Do you support holding the ceded lands in trust under the Department of Land and Natural Resources in their entirety until they can be transferred over to a self-determined Hawaiian Nation?

Q3 Do you support the building of the Thirty Meter Telescope on Mauna Kea?

Q4 Do you support providing legal protections and property tax exemptions for kuleana land owners?

Q5 Would you vote yes to repeal House Bill 499 (Act 236), which authorizes the Board of Land and Natural Resources to extend leases of public lands?

Q6 Do you support providing sufficient sums to the Department of Hawaiian Home Lands?

SENATE RACES

Q1 **Q2** **Q3** **Q4** **Q5** **Q6**

DISTRICT 1: Pepe'ekeo, Pāpa'ikou, Hilo, Keaukaha & Kaumana

D	Laura Acasio*	Yes	Yes	No	Yes	Yes	Yes
D	Lorraine Rodero Inouye*	NR	NR	NR	NR	NR	NR
D	Wil Okabe	NR	NR	NR	NR	NR	NR
R	Helen Tupai	NR	NR	NR	NR	NR	NR

DISTRICT 7: Moloka'i, Lāna'i, Kaho'olawe, Kahului, & Pā'ia

D	Leo Kaniela Caires	NR	NR	NR	NR	NR	NR
D	Lynn Pualani Decoite*	NR	NR	NR	NR	NR	NR
R	Tamara McKay	NR	NR	NR	NR	NR	NR
D	Walter Ritte	Yes	No	No	Yes	Yes	Yes

DISTRICT 13: Pacific Heights, Nu'uuanu & Makiki Heights

NP	Michelle Kwok	NR	NR	NR	NR	NR	NR
D	Karl Rhoads*	Yes	Yes	Yes	Yes	Yes	Yes
R	Matthew Tinay	NR	NR	NR	NR	NR	NR

DISTRICT 22: Ko'olina, Nānākuli, & Wai'anae

R	Samantha Decorte	NR	NR	NR	NR	NR	NR
D	Maile Shimabukuro*	Yes	Yes	No	Yes	Yes	Yes

HOUSE RACES

Q1 **Q2** **Q3** **Q4** **Q5** **Q6**

DISTRICT 5: Na'ālehu, Kealakekua & Kailua-Kona

D	Jeanné Kapela*	Yes	Yes	No	Yes	Yes	Yes
L	Michael Last	No	No	Yes	No	Yes	No

DISTRICT 13: Moloka'i, Lāna'i, Kaho'olawe, Kahului, Pā'ia & Hana

R	Scott Adam	NR	NR	NR	NR	NR	NR
D	Linda Clark*	NR	NR	NR	NR	NR	NR
G	Nick Nikhilananda	Yes	Yes	No	Yes	Yes	Yes
D	Mahina Poeopoe	Yes	Yes	No	Yes	Yes	Yes

DISTRICT 19: Hawai'i Kai, Niu Valley, Wailupe & Kāhala

D	Kathy Feldman	Yes	Yes	No	Yes	Yes	Yes
D	Mark Jun Hashem*	NR	NR	NR	NR	NR	NR
R	Theresa Texeira	NR	NR	NR	NR	NR	NR

*Current Legislator | D=Democrat | R=Republican | L=Libertarian
G=Green Party | NP=Non-Partisan | NR=No Response

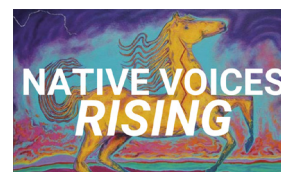

ELECTION DATES
Primary: **AUGUST 13**
General: **NOVEMBER 8**

HOUSE RACES

Q1 Q2 Q3 Q4 Q5 Q6

DISTRICT 25: Ala Moana, Kaka'ako and Downtown

D	Kim Coco Iwamoto	Yes	Yes/No	No	Yes	Yes	Yes
R	Rob Novak	NR	NR	NR	NR	NR	NR
D	Scott Saiki*	NR	NR	NR	NR	NR	NR

DISTRICT 27: Pacific Heights, Nu'uaniu and Makiki Heights

D	Gary Gill	Yes	No	Yes	Yes	No	Yes
R	Margaret Lim	NR	NR	NR	NR	NR	NR
D	Jenna Takenouchi	NR	NR	NR	NR	NR	NR

DISTRICT 30: Kalihi Kai

R	P.M. Azinga	NR	NR	NR	NR	NR	NR
D	Romy Cachola	Yes	Yes	Yes	Yes	No	Yes
D	Ernesto Ganaden*	Yes	Yes	No	Yes	Yes	Yes
D	Shirley Ann Templo	NR	NR	NR	NR	NR	NR

DISTRICT 46: Wahiawā & Whitmore Village

D	Cross Makani Crabbe	NR	NR	NR	NR	NR	NR
R	Miller John	Yes	Yes	No	Yes	Yes	Yes
D	Amy Perruso*	Yes	Yes	No	Yes	Yes	Yes

DISTRICT 50: Kailua & Kāne'ohe

D	Toni Difante	NR	NR	NR	NR	NR	NR
D	Natalia Hussey-Burdick	Yes	Yes	No	Yes	Yes	Yes
D	Michael Lee	NR	NR	NR	NR	NR	NR
R	Kathy Thurston	NR	NR	NR	NR	NR	NR
D	Esera Vegas	NR	NR	NR	NR	NR	NR

*Current Legislator | D=Democrat | R=Republican | L=Libertarian
G=Green Party | NP=Non-Partisan | NR=No Response

2022 KOHO PONO CANDIDATE QUESTIONNAIRE

- Q1** Do you support self-determination for/by the indigenous peoples of Hawai'i?
-
- Q2** Do you support holding the ceded lands in trust under the Department of Land and Natural Resources in their entirety until they can be transferred over to a self-determined Hawaiian Nation?
-
- Q3** Do you support the building of the Thirty Meter Telescope on Mauna Kea?
-
- Q4** Do you support providing legal protections and property tax exemptions for kuleana land owners?
-
- Q5** Would you vote yes to repeal House Bill 499 (Act 236), which authorizes the Board of Land and Natural Resources to extend leases of public lands?
-
- Q6** Do you support providing sufficient sums to the Department of Hawaiian Home Lands?

For full responses, go to: WWW.KALAHUIHAWAII.NET



ELECTION DATES
Primary: AUGUST 13
General: NOVEMBER 8